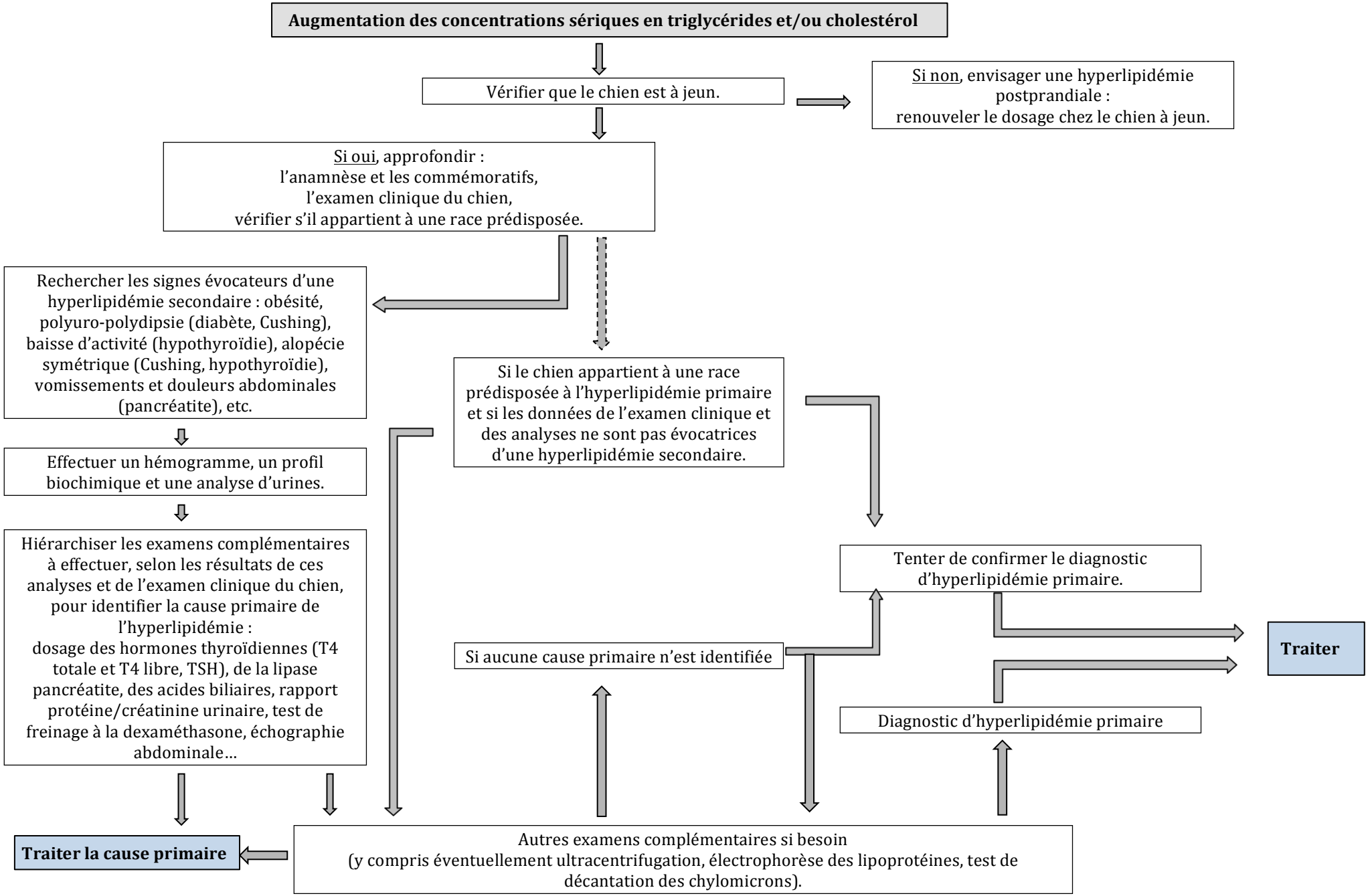Diagnostic de l'hyperlipidémie canine.
Algorithme traduit de Xenoulis & Steiner, *JSAP* 2015.